

PLEASE READ AND SIGN:

IF I AM ACCEPTED FOR TENNIS CAMP, I PROMISE TO CONFORM TO CAMP RULES WITH THE UNDERSTANDING THAT FAILURE TO DO SO WILL RESULT IN EXPULSION WITH NO REFUND OF TUITION, OR IF I VOLUNTARILY LEAVE A REFUND WILL ALSO BE WAIVED.

_____/_____
CAMPER SIGNATURE DATE

_____/_____
PARENT SIGNATURE DATE

MAKE CHECKS PAYABLE TO:
ELON UNIVERSITY TENNIS CAMP

RETURN TO:
Michael Leonard
Director and Head Men's Tennis Coach
Elon University Campus Box 2500
Elon, NC 27244

**Elon Tennis Camps are
Open to all Boys & Girls
Ages 6 - 18**

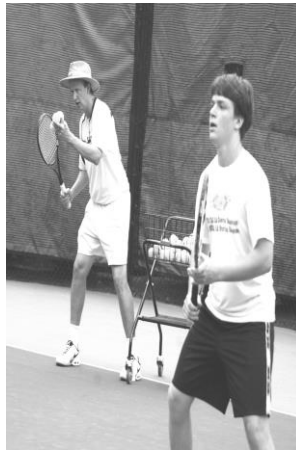

Non-Profit
Organization
U.S. Postage
PAID
Elon, NC 27244
Permit No. 1

Michael Leonard
Director and Head Men's Tennis Coach
Elon University, 2500 Campus Box
Elon, NC 27244

Elon University 2019 Tennis Camp

Directed by:
Michael Leonard



JUNE 23 - 27

Camp's are Overnight,
Day & Half Day

Camp Phone:
336-278-6737

Director email:
mleonard5@elon.edu

Register Online At:
www.elontenniscamp.com



Michael Leonard

A six-time conference Coach of the Year, Michael Leonard is in his 15th season as the Elon University Director of Tennis and Head Men's Tennis Coach in 2018-19. Leonard's teams have amassed an impressive 212-129 (.622) record in dual match action during his tenure.

Leonard has guided his teams to a 79-18 (.814) conference record in both the Colonial Athletic Association and Southern conference from the 2005-06. For his efforts, Leonard was named the SoCon Coach of the Year in 2006, 2007, 2011, 2013 and 2014. He also won CAA Coach of the Year in 2016 after guiding the Phoenix to a 17-6 record and a spot in the CAA Semifinals. In the current 2018-2019 season, Elon has defeated the likes of Clemson and Rice.

With a veteran group in 2017-18 comprised of redshirt senior, six juniors, one sophomore and two freshmen, Elon 16-8. Leonard has coached the past two Conference Players of the Years 2017 and 2018. Elon opened the 2014 season with one of the greatest upsets in collegiate history as the Phoenix topped seventh-ranked Duke, 4-3, in Durham. His team went undefeated in the Southern Conference at 9-0, including an impressive 7-1 home record. Elon went into the SoCon Tournament as the overall top seed and came out with the championship after beating Chattanooga, Appalachian State and Furman. Leonard took his team into the NCAA Tournament where they dropped a hard-fought match to second-seeded Tennessee.

Under Leonard's tutelage, 4 players have qualified for the NCAA championship in either singles or doubles. Cameron Silverman reached his highest national ranking of 19 and Damon Gooch and Philip Nemeck reaching a career high of 20. Previously Leonard held the position of Raleigh Racquet Club Director of Tennis and was in charge of one of the largest junior programs in the South. An Elon graduate, he was a member of the 1990 NAIA National Championship team and two time all American. He was also the Elon Male Athlete of the Year and now is in the Elon Hall of Fame.

★Will feature a fine dependable staff allowing for a 5:1 student teacher ratio. Top ranked collegiate athletes will be assisting in the camp instructions.

★The 12 lighted court complex and superior surrounding landscape make for the perfect place to host this event. If it rains meet at East Gymnasium located beside the tennis courts. Indoor courts will be accessible.

★Parents are encouraged to come and watch their kids play. The last night and last morning are ideal times as the popular team tennis is played.

*WHAT TO BRING

All campers should bring proper tennis attire (change if necessary), tennis towel, sunscreen, water jug, a swim suit, and a hat. Activities will be paid for by the camp staff. All meals are provided for resident campers and lunch for full day campers.

DISCOUNTS

High school teams are encouraged to attend and with 4 or more, as a group, will receive \$40 discount, per person for resident camp registration.

Siblings will receive a discount of \$30 off for resident camper and \$15 per day camper.

Resident Campers Daily Schedule:

7:30 am	Breakfast
8:30-11:30 am	Tennis Instruction
12:00 pm	Lunch
1:00 pm	Recreational Activity
2:00-4:30 pm	Tennis Instruction/Team Play
5:30 pm	Dinner
7:00 pm	Recreational Activity/Team Play

Highlights

Players will receive tennis instruction including:

- Stroke production
- Rules of the game/sportsmanship
- Drills emphasizing depth, placement, consistency, spin/angles
- Strategy on both singles and doubles
- Conditioning working on speed, agility, explosiveness, and flexibility
- Individual match play
- Discussions on proper nutrition
- Coaching the emotional/mental state of tennis
- Team match play
- Watch tennis video with analysis and discussion

All players including tournament players are welcome at our camp. We will be staffed to accommodate everyone and meet their needs and desires.

Recreational activities will include:

- Bowling
- Movies
- Swimming
- Team Tennis
- Exhibition match featuring college players

Check In/Check Out:

Half Day Campers Age 6-10:

Check in on Sunday at 2:45 pm at the Powell Tennis courts. They will then attend the tennis instruction from 3 - 5 pm. Monday to Wednesday pick up at 11:30 and Thursday, pick up is at 12 noon.

Full Day Campers Age 7-18:

Day campers should check in at 2:45 pm on Sunday at the Jimmy Powell Tennis Center. Lunch is provided for full day campers. They will then attend the tennis instruction from 3 - 5 pm. Regular daily arrival should be between 8 - 8:30 am with pick up at 4:30 pm both occurring at the tennis courts. Day campers will plan to play tennis on Wednesday evening. Thursday, pick up is at 12 noon.

Resident Campers Age 9-18:

All campers will be staying at the Best Western Hotel, (770 Huffman Mill Rd. Burlington) along with the tennis camp staff. Transportation will be provided to and from hotel to courts and activities. Resident campers will be supervised by the camp staff whether on campus or at the hotel. Check in from 1 – 2:30 at the hotel and check out will be at 12 noon on Thursday from the Jimmy Powell Tennis Courts.

**Camp will conclude on Thursday at 12 noon after the awards ceremony.*



Elon University Tennis Camp

Application

NAME: _____

AGE: _____ GENDER: MALE _____ FEMALE _____

ADDRESS: _____

CITY/STATE/ZIP _____

PARENT/GUARDIANS NAMES: _____

HOME PHONE: _____

WORK PHONE: _____

CELL PHONE: _____

*EMAIL: _____

**Upon receipt of registration and check, an email confirmation will be sent.*

ROOMMATE PREFERENCE: _____

TENNIS BACKGROUND/RANKINGS: _____

(CIRCLE ONE): **T-SHIRT SIZE**

CHILD: M L

ADULT: S M L XL

(CIRCLE ONE): **CAMP PREFERENCE**

HALF DAY FULL DAY OVERNIGHT

PRICE:	HALF DAY CAMPERS:	\$200.00
	FULL DAY CAMPER:	\$400.00
	RESIDENT CAMPER:	\$600.00

Payment is due in full with application. Fee, less \$200, will be refunded should child be unable to attend.

Fee, less \$100, will be refunded for half day camp. Applications will be accepted until camps are full.

FOR YOUR CONVENIENCE, YOU CAN REGISTER HERE:

www.elontenniscamp.com